VISIT…

LANZAROTE Caliente.COM

Jacob's Theme

Arranged by Carolina Eiras Sá

From "The Twilight Saga: Eclipse"

Howard shore

Allegretto

Piano

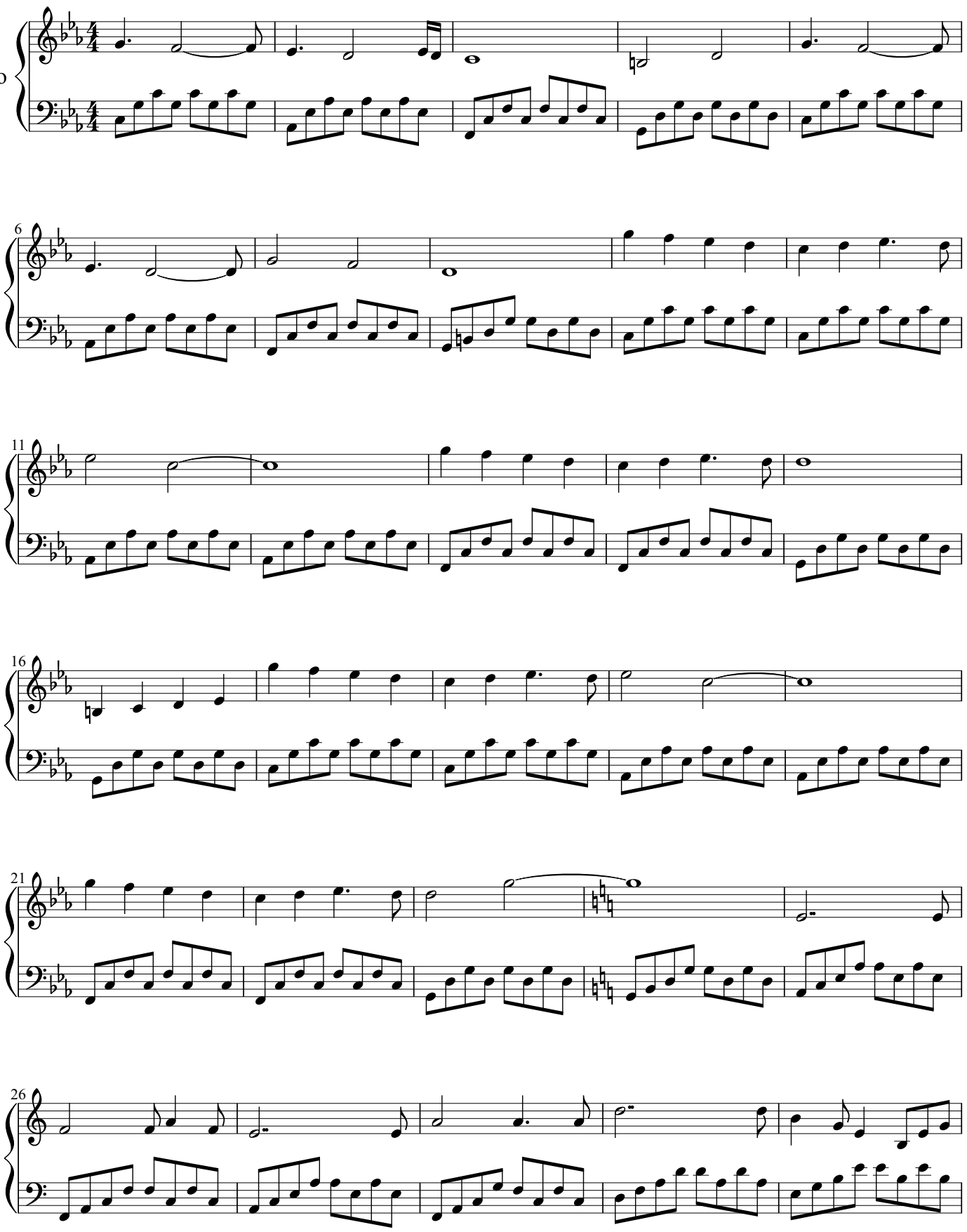

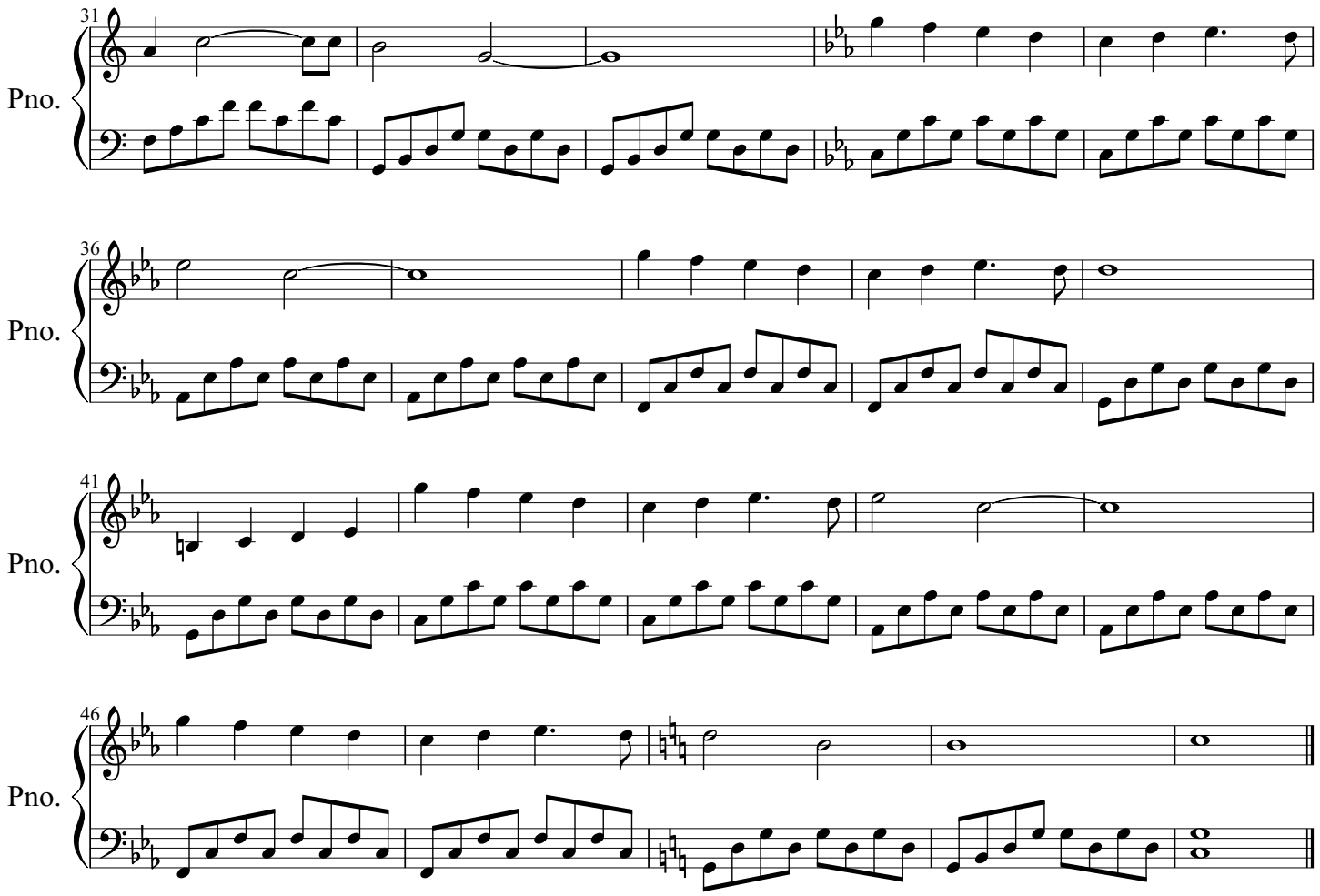
31
Pno.
36
Pno.
41
Pno.
46
Pno.